Ćwiczenia praktyczne z harmonji

Helena Dorabialska, 1927 r.

alty:

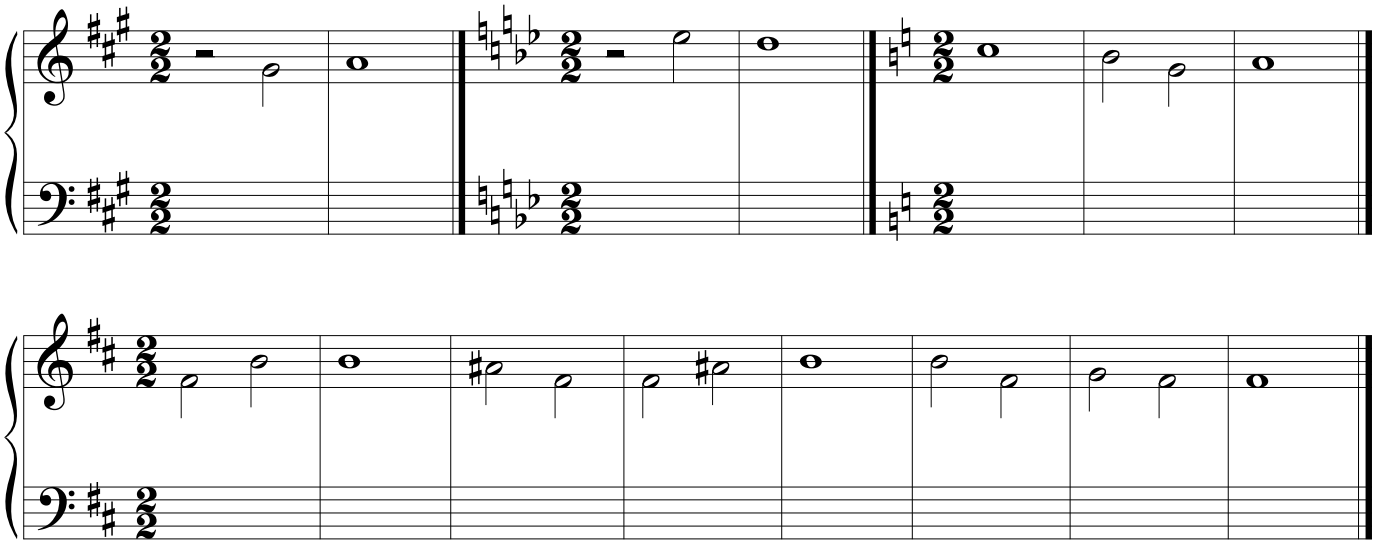

tenory:

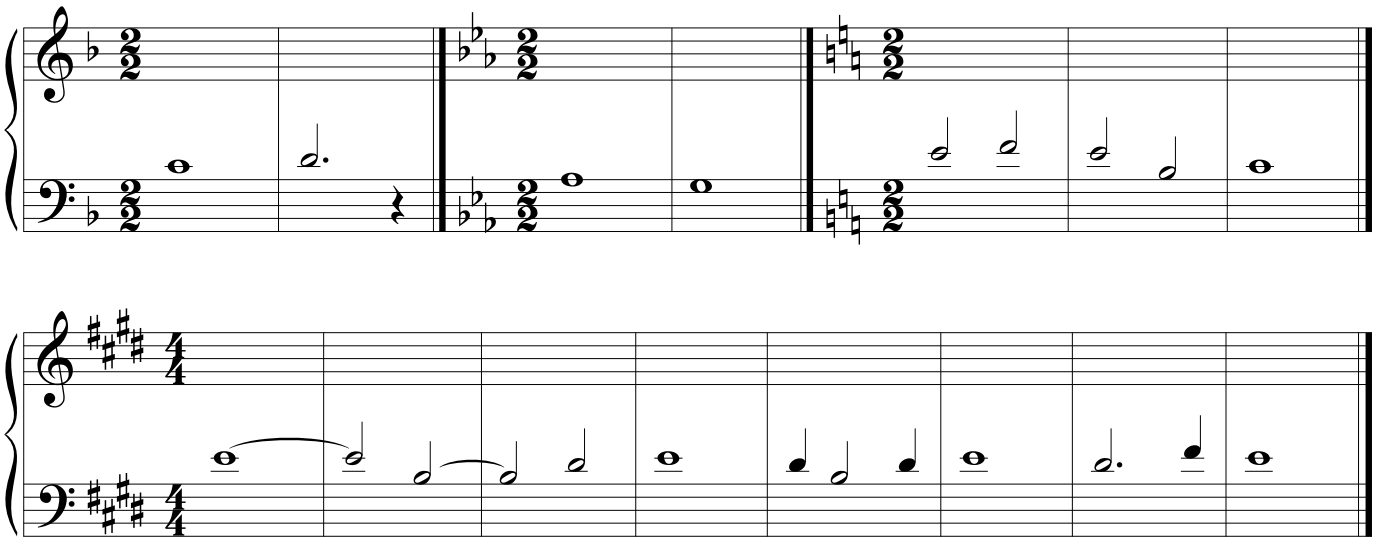
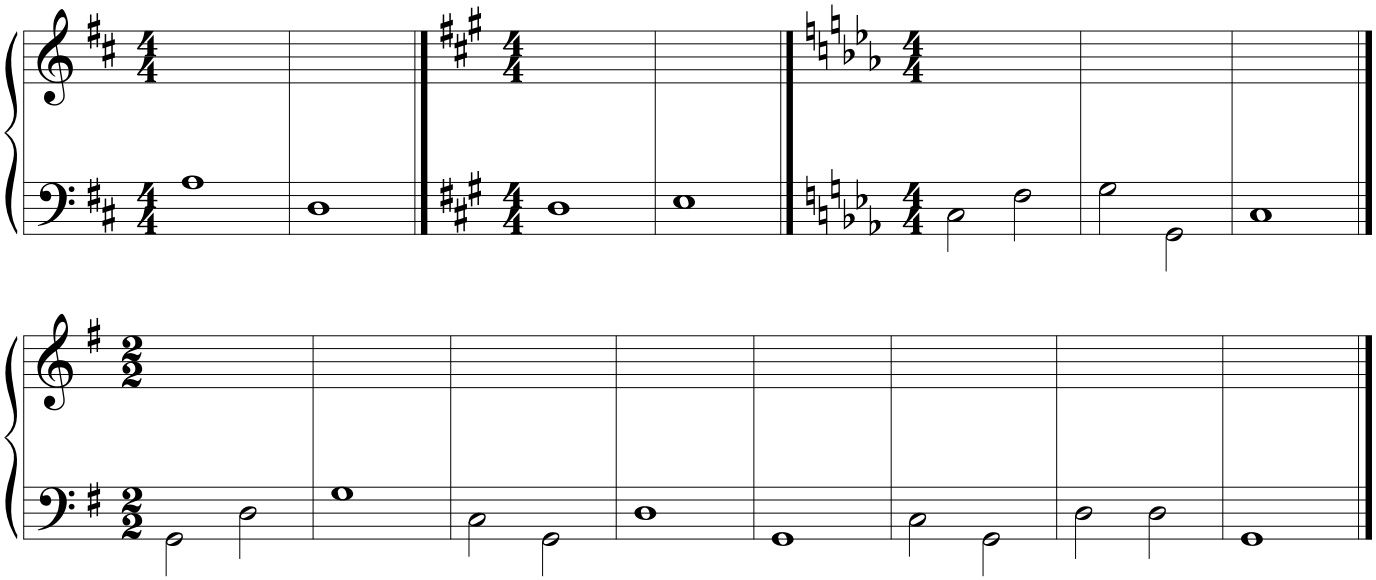
basy (niecyfrowane):